

B/D 6323/68/99  
 Planning Permit No. B2/25619/98  
 APPROVED

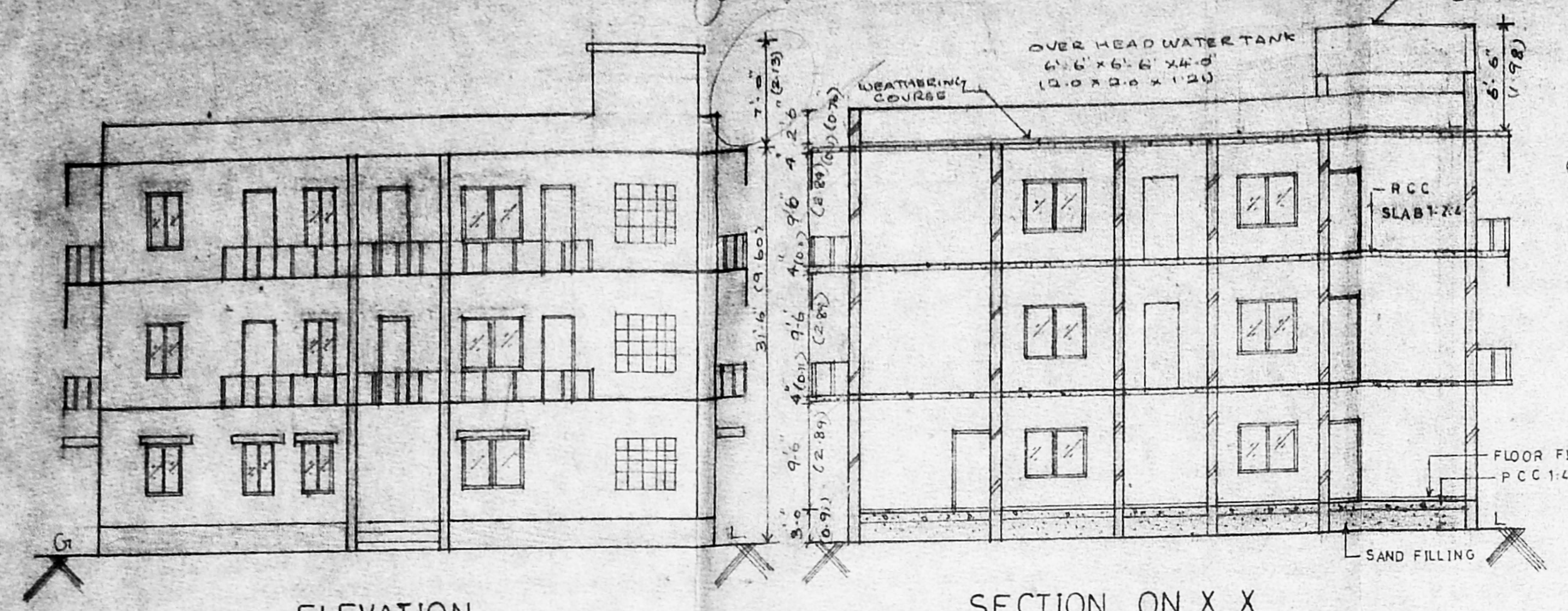

ELEVATION

SECTION ON X X

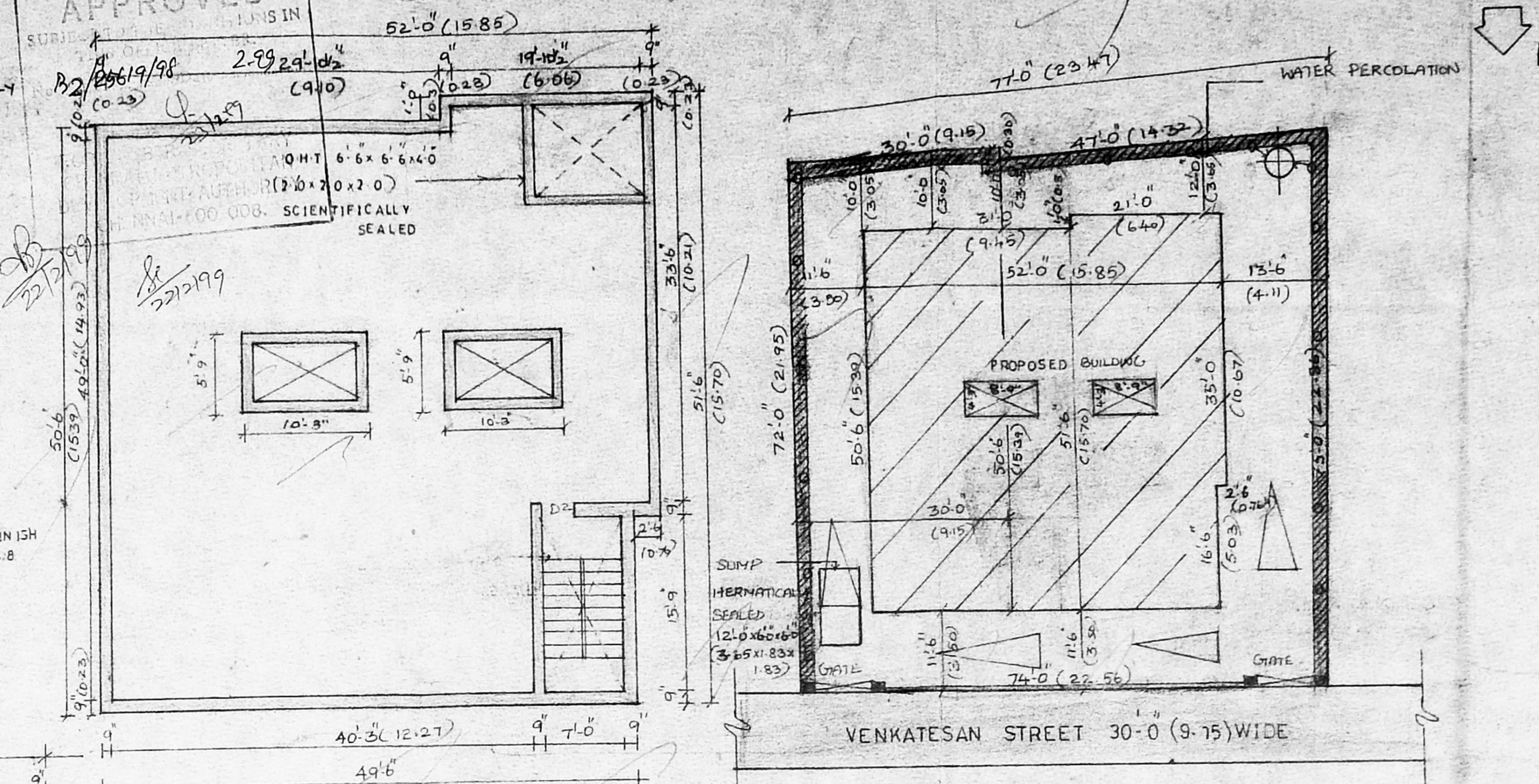

SITE PLAN (SCALE 1:16)

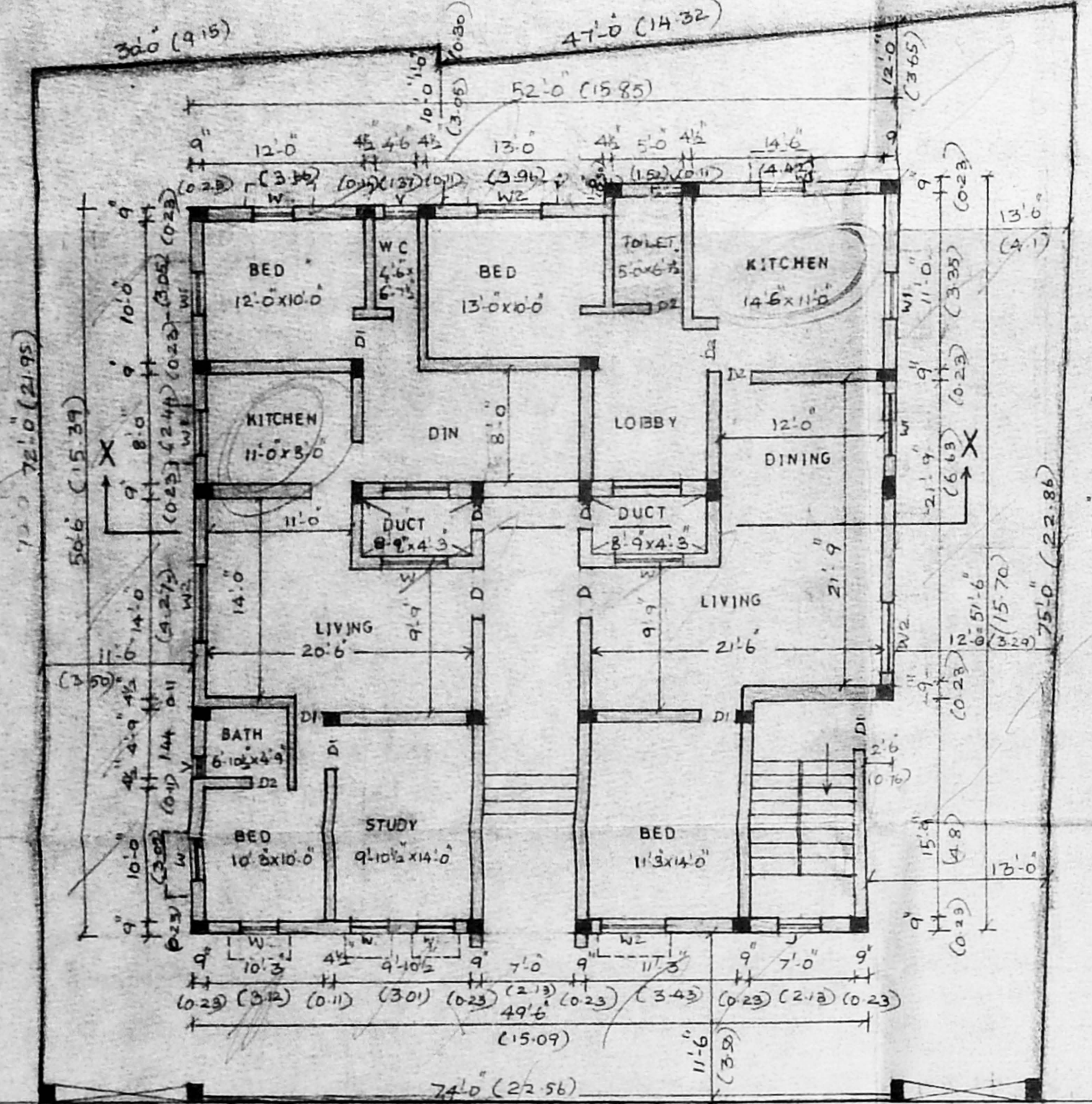

GROUND FLOOR PLAN

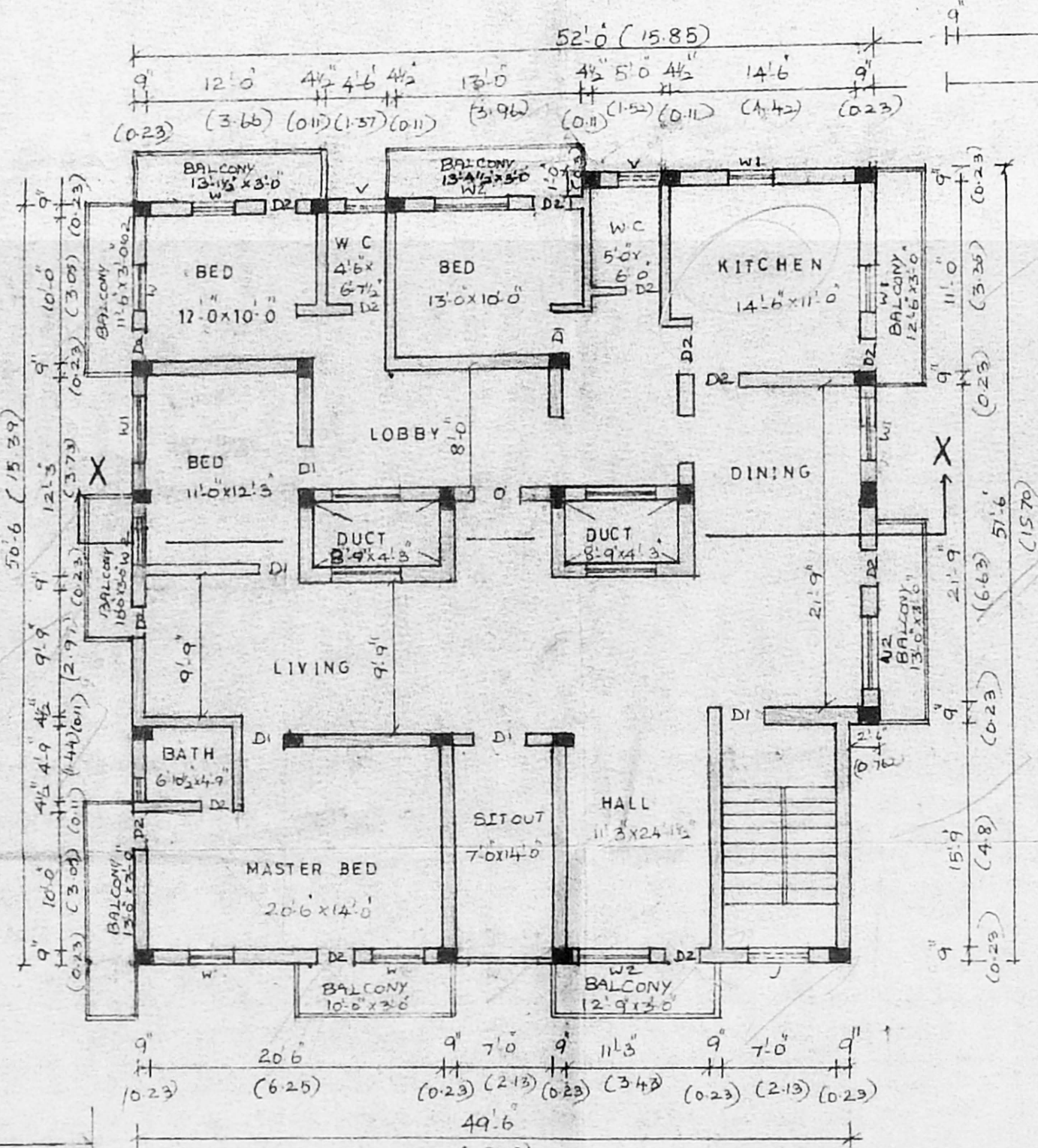

FIRST & SECOND FLOOR PLAN

TERRACE FLOOR PLAN

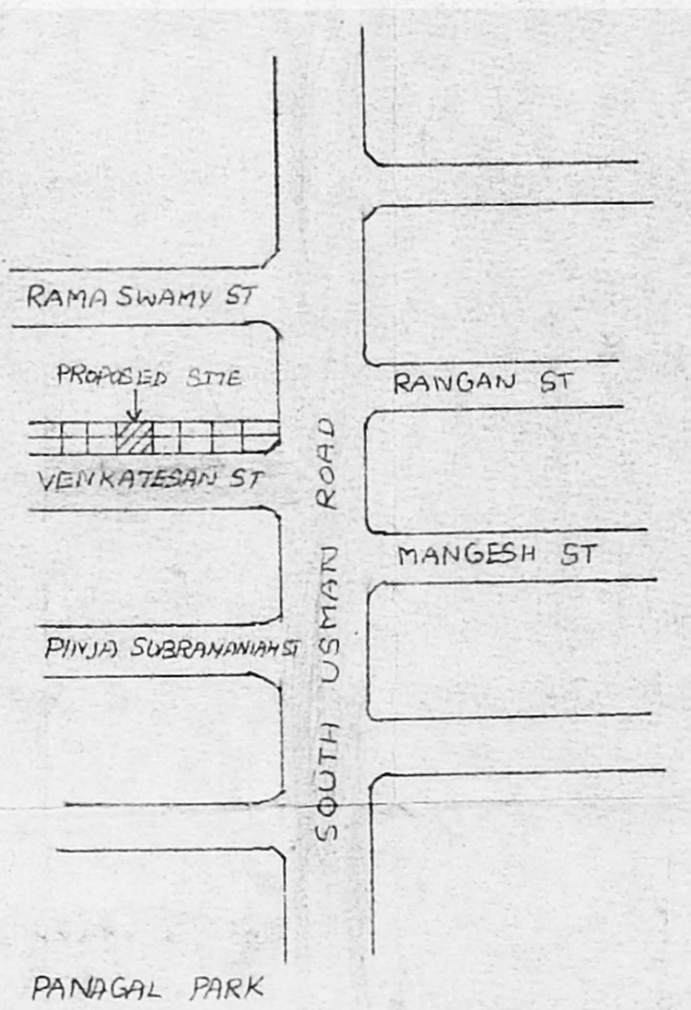

KEY PLAN (NOT TO SCALE)

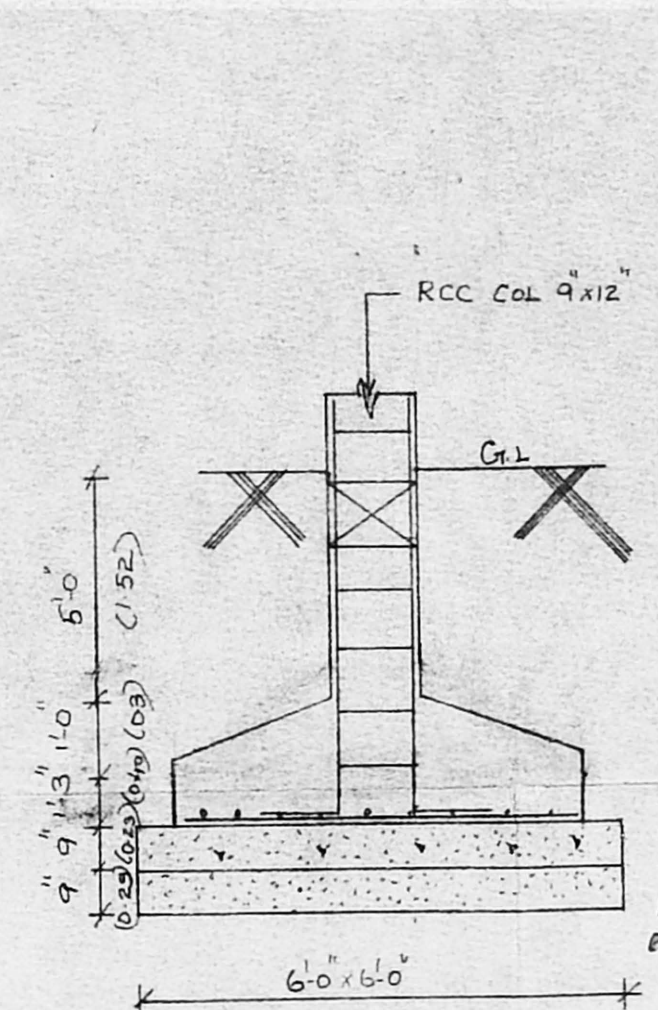

COLUMN FOUNDATION DETAIL

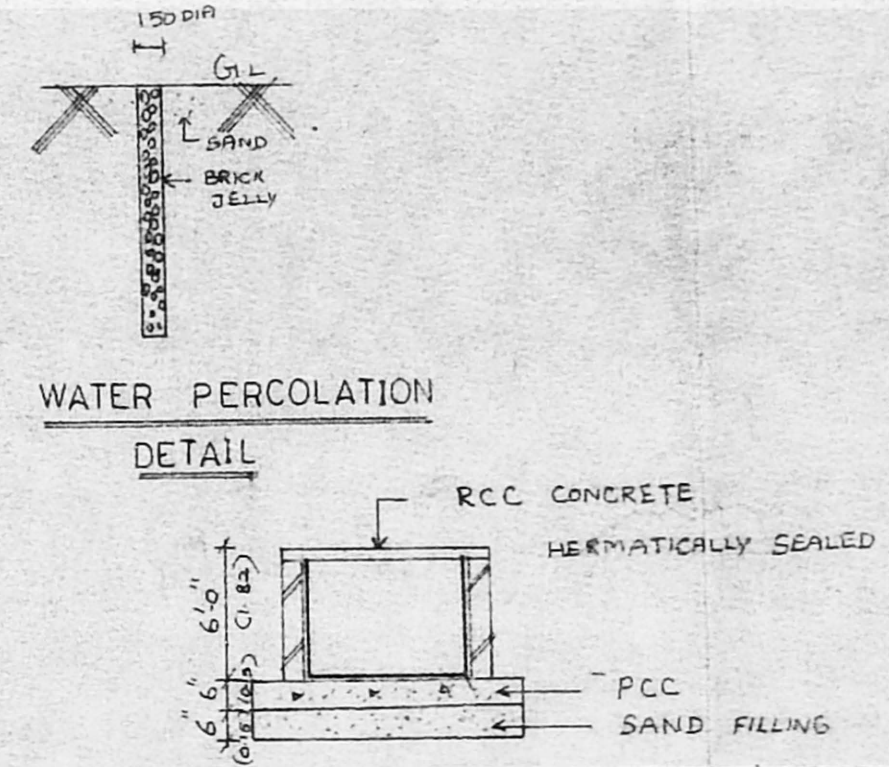

SUMP DETAIL

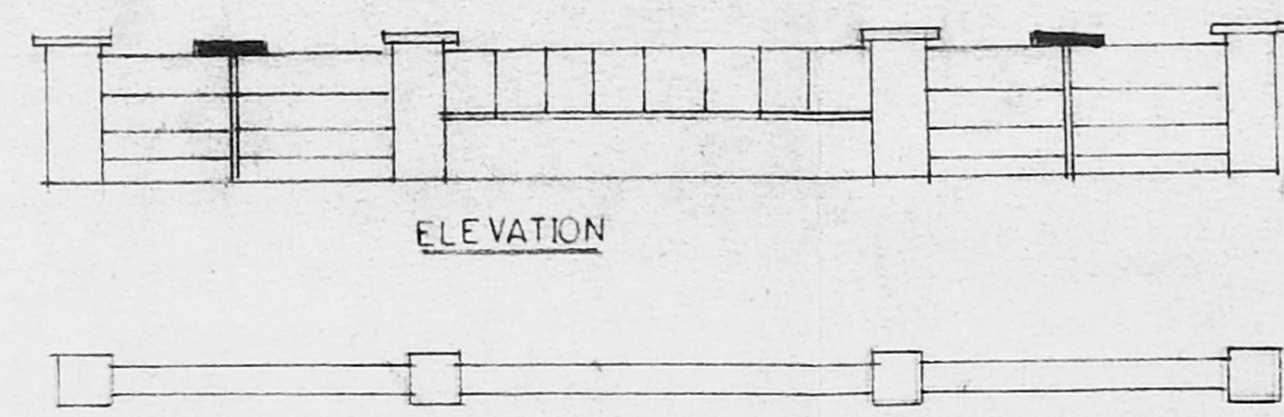

ELEVATION

PLAN OF COMPOUND WALL

PROPOSED CONSTRUCTION OF  
 BUILDING AT DOOR NO 16 & 17  
 (old no 22 & 23) VENKATESAN ST.  
 T NAGAR, CHENNAI - 600 017  
 SURVEY NO 7734/2 & 7733,  
 BLOCK NO 136 CHENNAI.

SCALE 1:10

SPECIFICATIONS

- BRICK WORK IN CM 1:5.
- RCC SLAB MIX 1:2:4 WITH WEATHERING COURSE ABOVE.
- RCC FLOOR SLAB 1:2:4 WITH MOSAIC FLOORING ABOVE.
- SAND FILLING IN BASEMENT.
- MASONRY FOOTING IN CM 1:5.
- PCC FOUNDATION 1:4:8.

SCHEDULE OF JOINERIES

D MAIN DOOR	3'3" x 6'6" (0.99 x 1.98)
D1 DOOR	3'0" x 6'6" (0.91 x 1.98)
D2	2'6" x 6'6" (0.76 x 1.98)
W WINDOW	3'0" x 4'0" (0.91 x 1.22)
W1	4'0" x 4'0" (1.22 x 1.22)
W2	5'0" x 4'0" (1.52 x 1.22)
V VENTILATOR	2'0" x 3'0" (0.60 x 0.91)

AREA STATEMENT

PLOT AREA	- 5919.25 SFT (512.94 SQ M)
GROUND FLOOR AREA	- 2526.50 SFT (234.98 SQ M)
FIRST FLOOR AREA	- 2856.25 SFT (265.42 SQ M)
SECOND FLOOR AREA	- 2856.25 SFT (265.42 SQ M)
PLOT COVERAGE	- 45.80% F.S.I 1.493

COLOUR INDEX

PROPOSED	[Line Style]
ROAD	[Line Style]
BOUNDARY	[Line Style]

OWNER / POWER OF ATTORNEY  
 S. Vasanth Kumar

D. GNANASEKARAN; B.E. (CIVIL)  
 Licensed Surveyor Class - I,  
 L No. 228 Corp of Madras  
 56, Chidambaram Swamy Iyad St,  
 MYLAPORE, MADRAS - 4

LICENSED SURVEYOR